Autorités organisatrices des services publics de l'eau potable
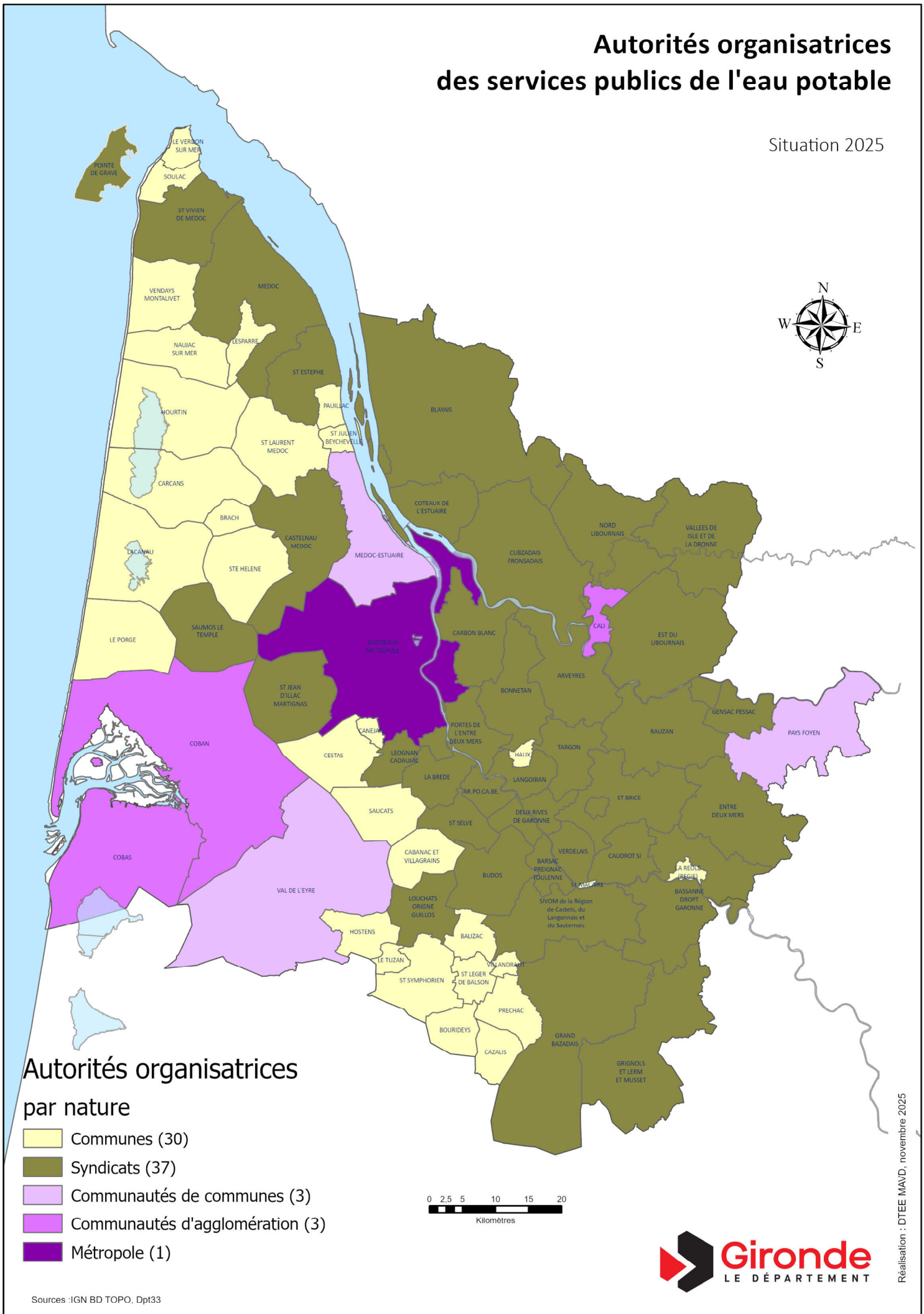
Situation 2025